

Nifty50

Closing price	R1	R2	S1	S2
24,330.95	24,500	25,000	24,000	23,800



- The Nifty 50 is attempting a recovery and is now testing the crucial resistance zone near 24,300–24,500, which aligns with the 50 EMA and a prior breakdown level. Price action indicates a gradual build-up with higher lows, suggesting improving sentiment, but the index still trades below major moving averages, keeping the broader trend cautious. RSI is trending upwards near the 55–60 zone, reflecting strengthening momentum. A decisive breakout above 24,500 could trigger further upside towards 25,000–25,200. However, failure to sustain above this level may lead to consolidation or a pullback towards immediate support at 23,800, maintaining a cautious to range-bound outlook.

Bank Nifty

Closing price	R1	R2	S1	S2
55,981.05	56,500	57,000	55,500	55,000



- Bank Nifty is showing a gradual recovery after a sharp corrective phase, with prices reclaiming short-term moving averages but still trading below key higher EMAs, indicating a cautious undertone. The recent bounce from the 50,000–52,000 demand zone highlights strong buying interest at lower levels; however, the index is now approaching a crucial resistance near 56,500–57,000, where supply has previously emerged. RSI has moved above 50, suggesting improving momentum, but not yet strong enough to confirm a sustained uptrend. Structurally, the index remains in a broader corrective phase unless it decisively breaks above the overhead resistance. A range-bound to mildly positive bias is likely in the near term.

Global Market:

Global Indices	LTP	Change	Change %
Dow Jones	49,964.30	53.71	0.11
S&P 500	7,365.12	105.90	1.46
Nasdaq	25,838.94	512.82	2.02
FTSE	10,438.66	219.55	2.10
CAC	8,299.42	237.11	2.86
DAX	24,918.69	516.99	2.07

Sentiment Gauge



SIDEWAYS TO POSITIVE

FII - DII Activities:

Activity	FII	DII
Cash Provisional	-5834.90	6836.87
Index Future	634.79	
Index Option	-1310.15	-
Stock Future	729.68	
Stock Option	-21.44	

Advance & Decline

Advance	178
Decline	36
A/D Ratio	4.83
PCR	1.19

figures collected from my fno

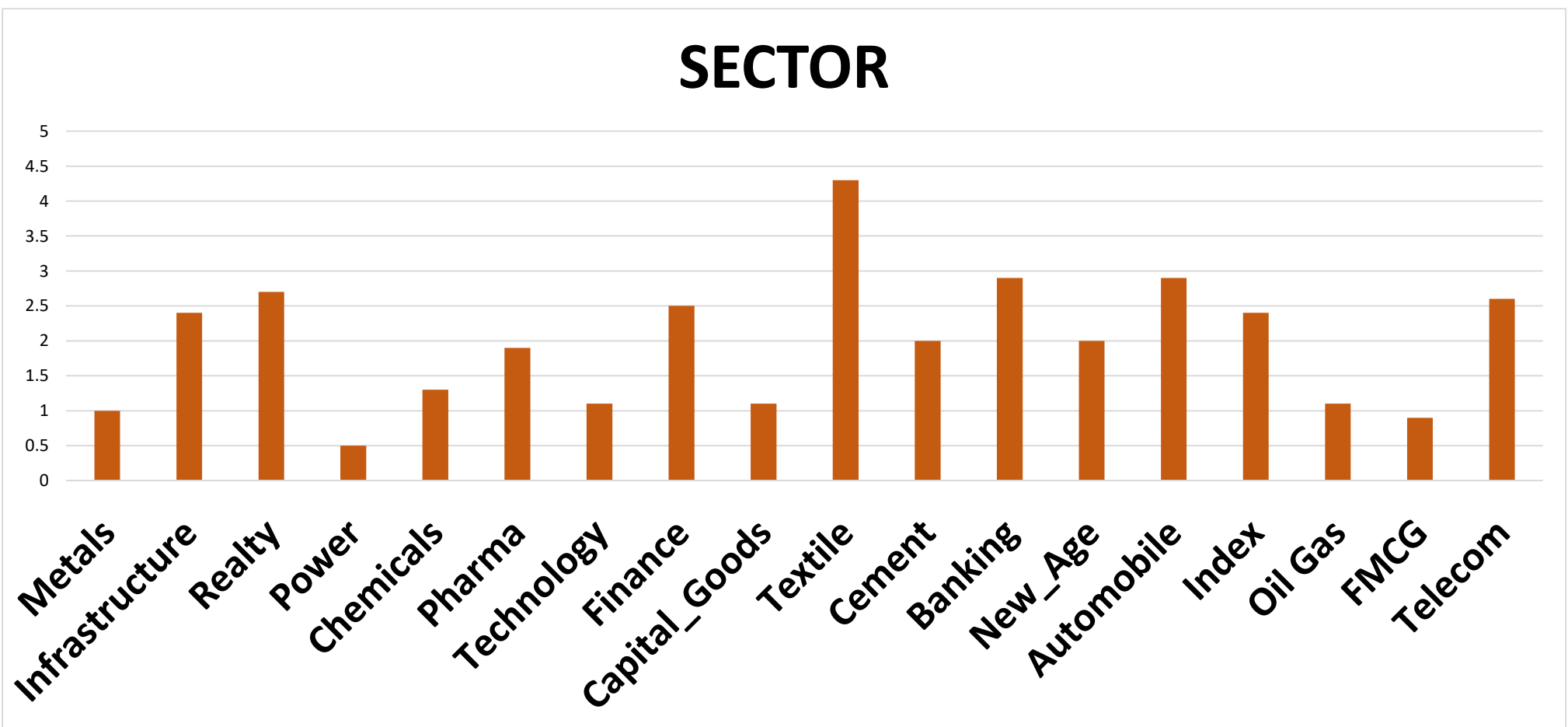
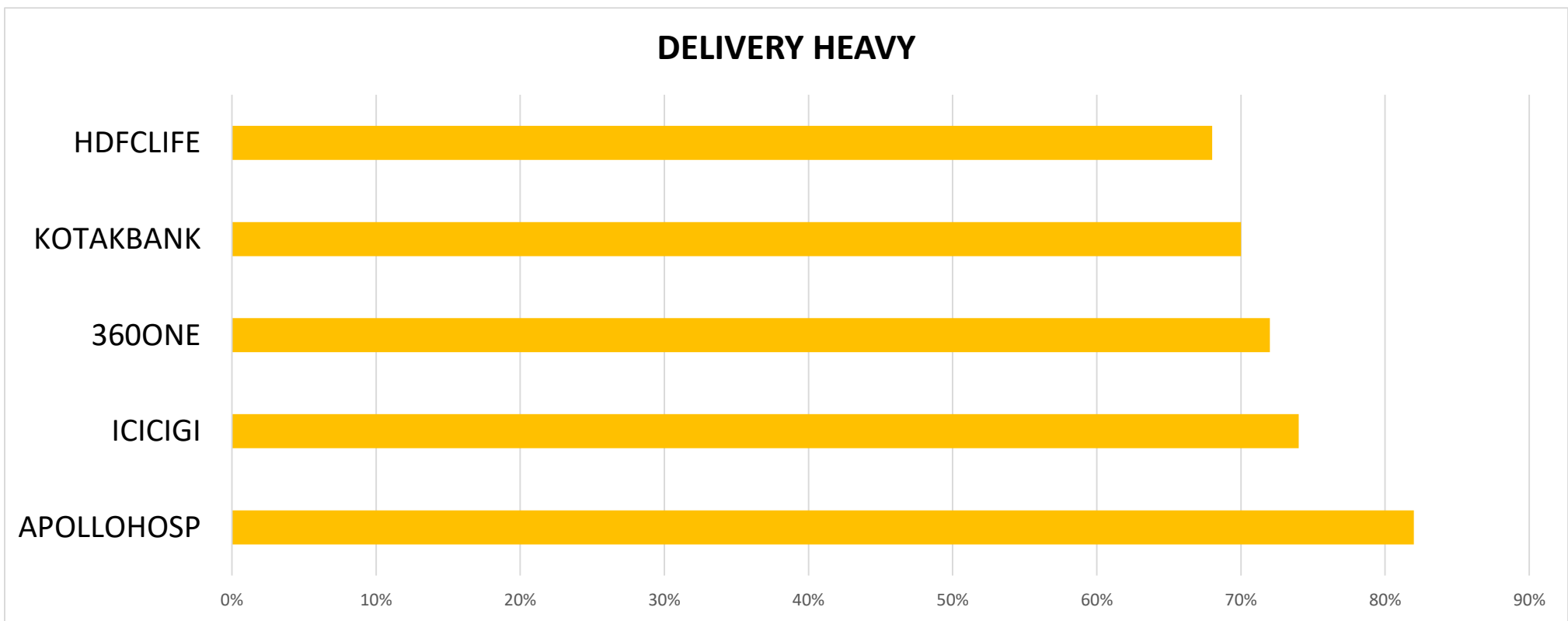
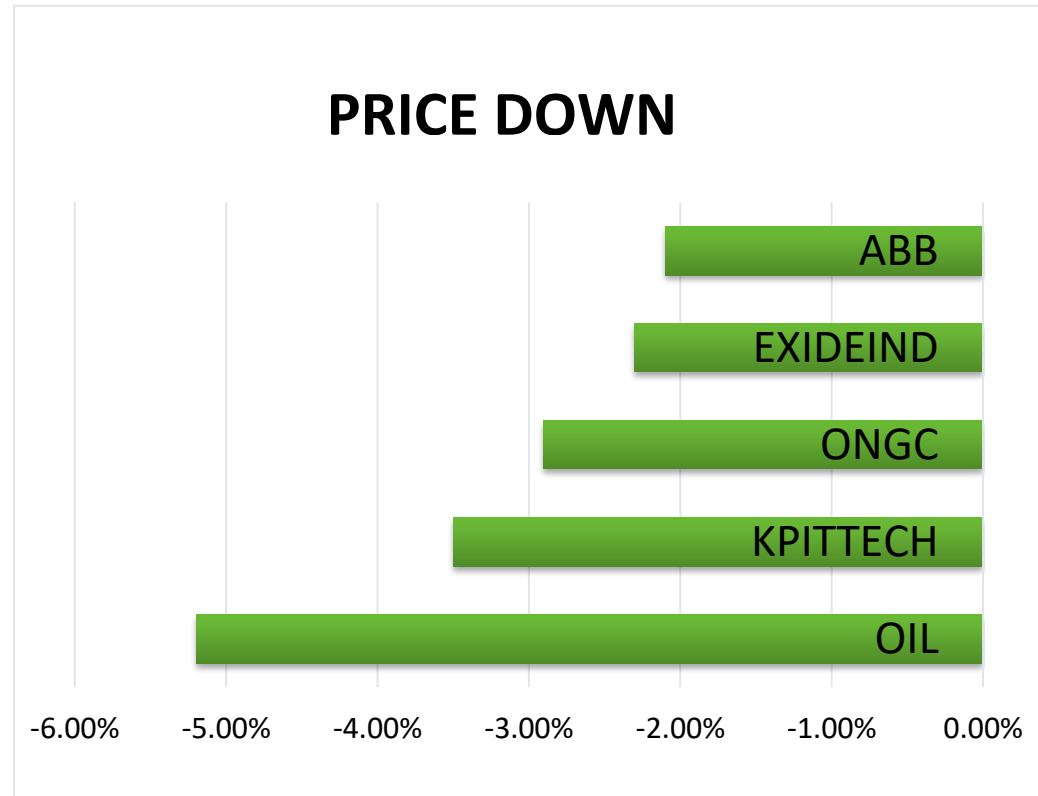
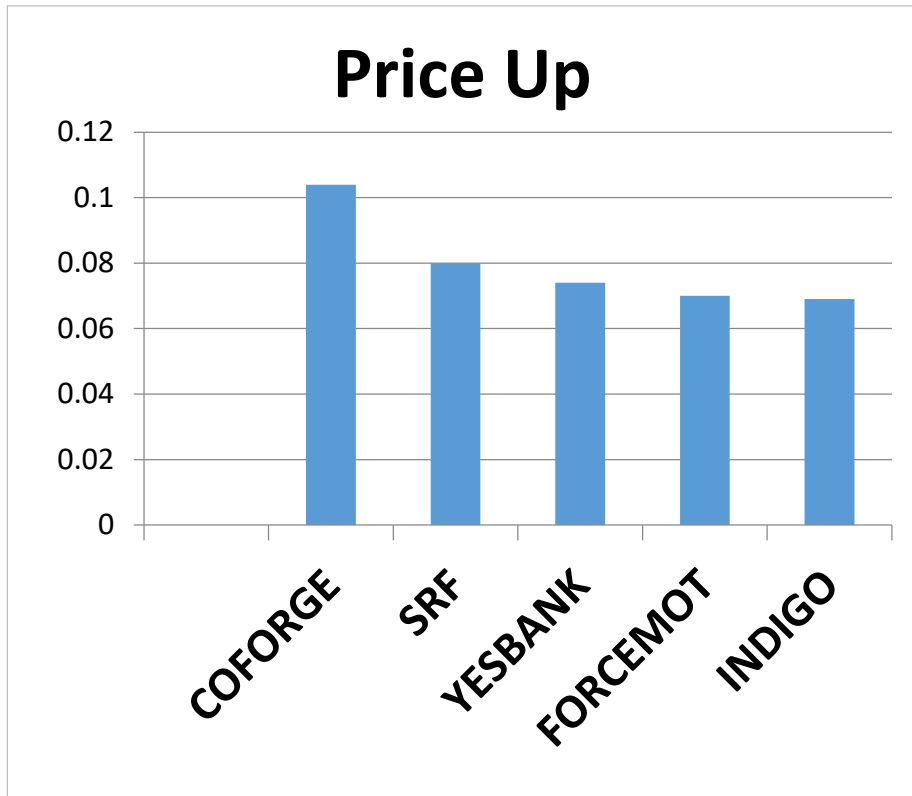

Economic Calendar

Time	Event	Expected	Previous
18:00:00	Initial Jobless Claims (May)	-	189K

figures collected from investing.com

Economic Calendar

Company Name	EPS Forecast	Revenue Forecast
BSE	16.38	16.05B
PIDILITE	5.40	34.71B

figures collected from investing.com

Intraday call

Stock Name	Buy In Range	SL	TGT
MAHABANK	83-84	81	86-88



Bank of Maharashtra is exhibiting a strong uptrend with price making higher highs and holding well above key EMAs, indicating sustained bullish momentum. The stock has recently given a breakout from a short consolidation zone near ₹80, supported by rising volumes and RSI above 65, reflecting strength. A buy at CMP ₹83–84 can be considered with a stop-loss of ₹81. On the upside, the stock can deliver targets of ₹86–88 in the near term. The structure remains bullish as long as price sustains above the breakout zone, favoring a buy-on-dips approach.

Delivery call

Stock Name	Buy In Range	SL	TGT
SUNPHARMA	1855-1860	1750 _(closing basis)	2000-2050

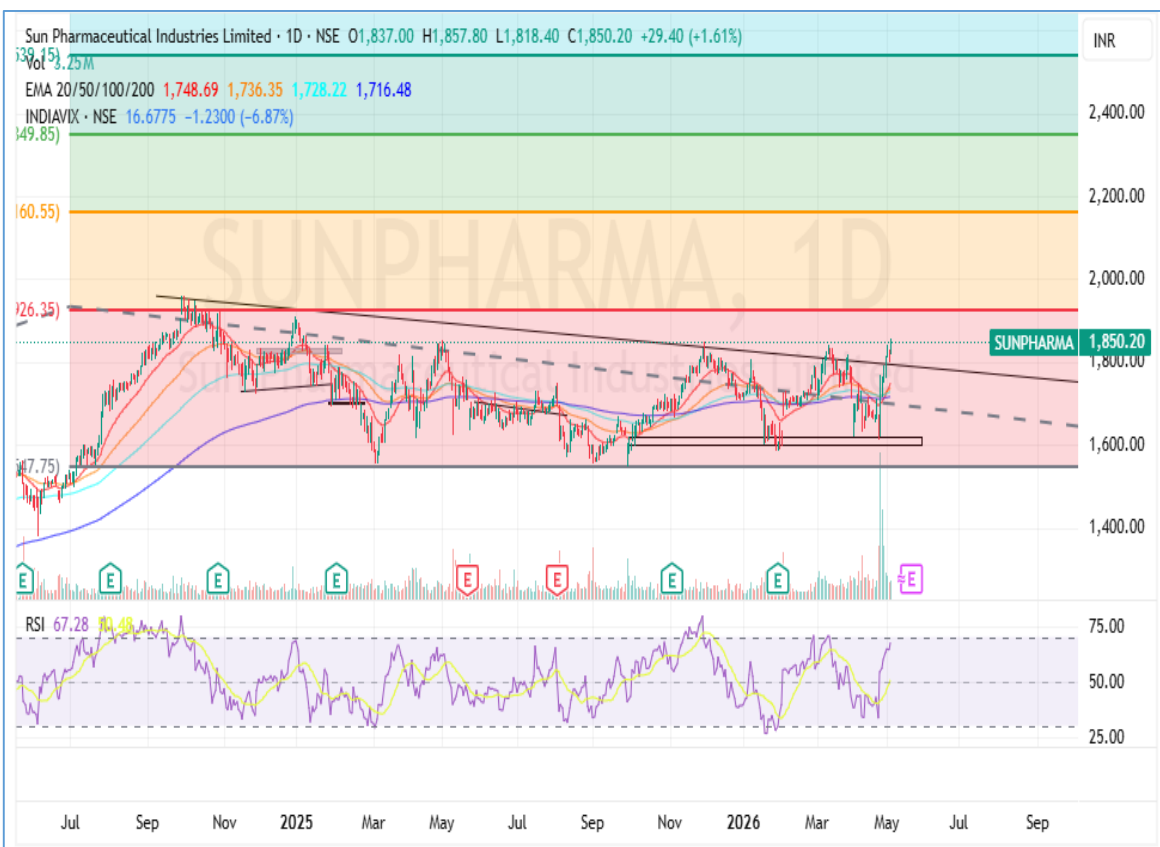

Sun Pharmaceutical Industries Limited is showing a gradual recovery within a broader consolidation range, with price recently bouncing from the lower demand zone near ₹1,600 and attempting to break above a descending trend line. Price is trading above key EMAs, indicating improving structure, while RSI moving above 60 supports strengthening momentum. A buy above ₹1,855-1860 (on sustained breakout) can trigger an up move towards ₹2,000–2,050, while immediate support is placed near ₹1,750. The overall trend remains range-bound to mildly bullish, and a decisive breakout above the trend line is crucial for continuation of the upward move.

Nifty 50 Snapshot

SYMBOL	LTP	CHNG	%CHNG	R1	R2	S1	S2
LT	4,012.60	-41.9	-1.03	4,113	4213	3912	3812
ICICIBANK	1,279.60	28.3	2.26	1,302	1324	1258	1236
HDFCBANK	796	23.7	3.07	815	834	777	758
HDFCLIFE	606	11.9	2	619	632	593	580
RELIANCE	1,438.70	-24.9	-1.7	1,469	1499	1409	1378
M&M	3,297.00	86.2	2.68	3,363	3430	3231	3164
SBIN	1,099.00	39.1	3.69	1,128	1156	1070	1042
KOTAKBANK	377.15	5.8	1.56	386	395	368	359
INDIGO	4,524.10	285.7	6.74	4,737	4951	4311	4098
INFY	1,170.50	-7.6	-0.65	1,189	1207	1152	1134
BHARTIARTL	1,833.80	27.7	1.53	1,857	1880	1811	1788
AXISBANK	1,300.60	40.9	3.25	1,332	1363	1270	1239
ETERNAL	255.9	7.43	2.99	261	267	250	245
ADANIENT	2,540.50	78.5	3.19	2,599	2657	2482	2424
TCS	2,435.00	7.7	0.32	2,476	2516	2394	2354
BAJFINANCE	981.15	22.55	2.35	998	1014	965	948
ONGC	280.9	-9.05	-3.12	288	296	273	266
TITAN	4,357.60	-16	-0.37	4,448	4539	4267	4177
ITC	310.75	-0.7	-0.22	314	316	308	305
SUNPHARMA	1,850.00	29.2	1.6	1,877	1905	1823	1795
MARUTI	13,750.00	324	2.41	14,007	14264	13493	13236
TRENT	4,300.00	164.6	3.98	4,432	4564	4168	4036
SHRIRAMFIN	1,007.00	42.6	4.42	1,034	1062	980	952
HINDALCO	1,044.00	-10.7	-1.01	1,065	1086	1023	1002
ADANIPTS	1,742.20	17.2	1	1,773	1804	1711	1680
TATASTEEL	215.23	3.91	1.85	219	222	212	208
NTPC	394.1	-4.55	-1.14	401	409	387	380
DRREDDY	1,308.00	36.8	2.89	1,347	1,387	1,269	1,229
ULTRACEMCO	12,100.00	137	1.15	12,234	12,368	11,966	11,832
BEL	438.1	4.75	1.1	442	446	434	430
HCLTECH	1,190.90	-9.3	-0.77	1,208	1,225	1,174	1,157
COALINDIA	468.6	-4	-0.85	474	480	463	457
BAJAJ-AUTO	10,390.00	344	3.42	10,608	10,826	10,172	9,954
TMPV	358.25	18.1	5.32	371	383	346	334
JIOFIN	252.5	4.05	1.63	256	259	249	246
ASIANPAINT	2,525.10	95.1	3.91	2,592	2,659	2,458	2,391
APOLLOHOSP	7,755.00	-17	-0.22	7,806	7,858	7,704	7,652
NESTLEIND	1,479.90	2.1	0.14	1,494	1,508	1,466	1,452
EICHERMOT	7,315.00	13.5	0.18	7,461	7,607	7,169	7,023
HINDUNILVR	2,315.80	-11.6	-0.5	2,350	2,384	2,282	2,248
WIPRO	199.25	-0.53	-0.27	201	203	197	196
CIPLA	1,362.90	29.2	2.19	1,391	1,418	1,335	1,308
SBILIFE	1,868.90	47.7	2.62	1,901	1,933	1,837	1,805
BAJAJFINSV	1,836.00	41.4	2.31	1,866	1,896	1,806	1,776
TATACONSUM	1,149.50	-4	-0.35	1,167	1,185	1,132	1,114
POWERGRID	314.8	-4.65	-1.46	319	324	310	306
MAXHEALTH	1,018.90	18.45	1.84	1,031	1,044	1,006	994
TECHM	1,467.00	14.8	1.02	1,486	1,506	1,448	1,428
JSWSTEEL	1,270.00	17.6	1.41	1,288	1,307	1,252	1,233
GRASIM	2,902.30	30.8	1.07	2,939	2,975	2,866	2,829

Ms. Harshita Darak

Technical Analyst

Disclosure:

M/s. Bonanza Portfolio Ltd hereby declares that the views expressed in this report accurately reflect its viewpoint with respect to the subject companies/securities. M/s. Bonanza Portfolio Ltd has taken reasonable care to achieve and maintain independence and objectivity in making any recommendations. The analysts engaged in the preparation of this report or their relatives: (a) do not have any financial interests in the subject company mentioned in this report; (b) do not own 1% or more of the equity securities of the subject company mentioned in the report as of the last day of the month preceding the publication of the research report; (c) do not have any material conflict of interest at the time of publication of the report. (d) have not received any compensation for products or services other than investment banking, merchant banking, or brokerage services from the subject company in the past twelve months; (e) have not received any compensation or other benefits from the subject company or any third party in connection with this report; (f) have not served as an officer, director, or employee of the subject company; (g) are not engaged in market-making activity for the subject company; (h) are not engaged in the use of artificial intelligence. M/s. Bonanza Portfolio Ltd is a registered Research Analyst under the SEBI (Research Analyst) Regulations, 2014. The registration number is INH100001666, and the research analysts engaged in preparing reports are qualified as per the provisions of the regulations.

Disclaimer:

This research report has been published by M/s. Bonanza Portfolio Ltd and is meant solely for the use of the recipient and is not for circulation. This document is for information purposes only, and the information, opinions, and views are not meant to serve as a professional investment guide for the readers. Reasonable care has been taken to ensure that the information given is believed to be fair and correct at the time, and the opinions based thereupon are reasonable. However, due to the nature of research, it cannot be warranted or represented that it is accurate or complete, and it should not be relied upon as such. If this report is inadvertently sent or has reached any individual, it may be ignored and brought to the attention of the sender. Preparation of this research report does not constitute a personal recommendation or take into account the particular investment objectives, financial situations, or needs of individual clients. Past performance is not a guide to future performance. This report has been prepared on the basis of publicly available information, internally developed data, and other sources believed by Bonanza Portfolio Ltd to be reliable. This report should not be taken as the only basis for any market transaction; however, this data represents one of the supporting documents among other market risk criteria. Market participants should be aware of the risks involved in using this information as the sole source for any market-related activity.

“Investments in securities markets are subject to market risks. Read all the related documents carefully before investing.”

“Registration granted by SEBI, membership of BSE, and certification from NISM in no way guarantee the performance of the intermediary or provide any assurance of returns to investors.”

The distribution of this report in certain jurisdictions may be restricted by law, and persons in whose custody this report comes should observe any such restrictions. The disclosures of interest statements included in this analysis are provided solely to improve transparency and should not be treated as an endorsement of the views expressed in the analysis. The price and value of the investments referred to in this report and the income from them may go down as well as up. Bonanza Portfolio Ltd or its directors, employees, affiliates, or representatives do not assume any responsibility for, or warrant the accuracy, completeness, adequacy, or reliability of such information, opinions, or views.

While due care has been taken to ensure that the disclosures and opinions given are fair and reasonable, none of the directors, employees, affiliates, or representatives of M/s. Bonanza Portfolio Ltd shall be liable. Research reports may differ between M/s. Bonanza Portfolio Ltd Research Analysts and other entities on account of differences in personal judgment and time horizons for which recommendations are made. The research entity has not been engaged in market-making activity for the subject company. The research analyst has not served as an officer, director, or employee of the subject company and has not received any compensation or benefits from the subject company or any third party in connection with this research report.

Bonanza Portfolio Ltd.

Bonanza House, Plot No. M-2, Cama Industrial Estate, Walbhat Road, Goregaon (E), Mumbai – 400063 Phone: 022-68363794/708 Website: <https://www.bonanzaonline.com> SEBI Regn. No.: INZ000212137 BSE CM: INB 011110237 | BSE F&O: INF 011110237 | MSEI: INE 260637836 | CDSL: 120 33500 | NSDL: a) IN 301477 | b) IN 301688 (Delhi) | PMS: INP 000000985 | AMFI: ARN -0186

Compliance Officer: Trupti Milind Khot, 022-62735507, compliance@bonanzaonline.com